

MORDECAI SOLOMON

MAPS of DAPTO and ALMA TERRACE, YURONG STREET

This document provides a series of plans/maps to assist with the timeline that was prepared for the abovenamed locations.

Maps were sourced from:

- Historical Land Records Viewer (HLRV)
 - City of Sydney Archives
 - State Library of New South Wales
-
- **Map 1** *Kembla Parish 1895 Edition 1 - MarkUp* This map shows that in 1895 the Private Town of DAPTO was situated North of Mullet Creek on land owned by Gerard GERARD. The map has been highlighted to show:
 - In **RED** the 10 parcels of land assigned as Veterans Grants
 - In **PURPLE** the parcel of land that Abram SOLOMON applied for in February 1837.
 - **Map 2** *1893 Map of the Illawarra District SLNSW- Extract* This map shows the location of the free Grants and the large purchase Grants. The land shown as owned by Henry OSBORNE, known as CALDERWOOD with Solomons Creek at the Northern end of CALDERWOOD has been highlighted in **RED**. This land was originally owned by Charles Throsby SMITH.
 - **Map 3** *1844 Riley Estate C10 SLNSW - Extract* This map shows the size and dimensions of the four properties purchased by Mordecai SOLOMON in 1856.
 - **Map 4** *1888 Plans of Sydney (Rygate & West), 1888_ Sheet 10 - Extract* This map shows the buildings and street numbers of the properties in Yurong Street.
 - **Map 5** *Deposited Plan 250685* This plan was available on the HLRV and was prepared when the properties were being sold in 1975.

- Reference to Veteran's Grants at West Dapto
- A. John Robins (veteran) promisee and Grantee 100 acres
 - B. Charles Clayton (veteran) promisee Augustus Hayward, Grantee, 100ac
 - C. Thomas O'Brien (veteran) promisee Francis O'Brien, Grantee, 100 ac.
 - D. Richard Mallon (veteran) promisee, Elizabeth Cray Grantee, 100 ac.
 - E. James Mitchell (veteran) promisee and Grantee 100 acres.
 - F. Benjamin Blundon (veteran) promisee Francis O'Brien, Grantee, 100 ac.
 - G. John McKelly (veteran) promisee and Grantee 100 acres
 - H. Daniel McCoy (veteran) promisee, John Barrett, Grantee, 100 ac.
 - J. Christopher Ecklin (veteran), promisee, John Edye Manning grantee, 100 acres
 - K. John Burnett (veteran) promisee William Sutherland, Grantee, 100 ac.

TOWN OF ROBERTSON



ACCIDENT

Y
U
R
O
N
G

F R A N C I S



488 11

S
T
R
E
E
T

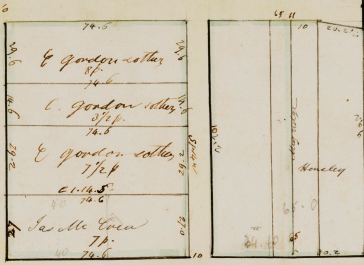

341 14

Charlotte

Las

E-1-14 S

Y U R O N G

S T R E E T

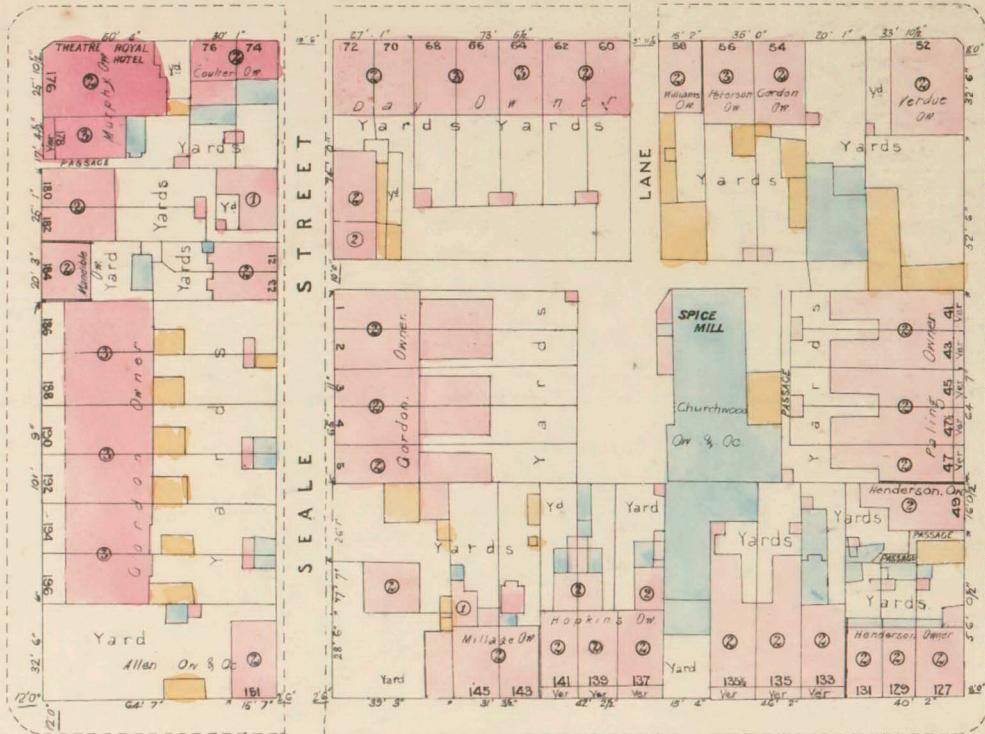

R I L E Y

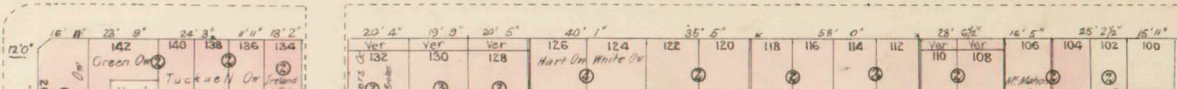

D. P. 250685

D. P. 250685

NOON

YURONG

(20.115 WIDE)

STREET

Registered: 17.5.1976

C.A.:

Title System: OLD SYSTEM

Purpose: SUBDIVISION

Ref. Map: ROLL PLAN 738 #

Last Plan: **BLOCK C.10 RILEY ESTATE**

PLAN OF SUBDIVISION OF
LAND IN CONVEYANCE 519
BOOK 3079

CITY OF SOUTH SYDNEY
VIDE GAZ. 5-10-1988 FOL. 5234

Reduction Ratio 1: 100
Lengths are in metres.

Met./Shire **SOUTH SYDNEY**
City

Locality: **EAST SYDNEY**

Parish: **ALEXANDRIA**

County: **CUMBERLAND**

This is sheet 1 of my plan in sheets.
(Delete if inapplicable).

EDWARD HALL
WALLIS & MOORE PTY. LTD.
of 491 KENT ST. SYDNEY 2000
a surveyor registered under the Surveyors Act, 1929, as amended, hereby certify that the survey represented in this plan is accurate and has been made by me (2) under my immediate supervision in accordance with the Survey Practice Regulations, 1933, and was completed on 1 21st JULY '75

Signature *Edward Hall*
Surveyor registered under Surveyors Act, 1929, as amended.
Datum Line of Azimuth "A" "B"
*Strike out either (1) or (2). †Insert date of survey.

Panel for use only for statements of intention to dedicate public roads or to create public reserves, drainage reserves, easements or restrictions as to user.



D. P. 250682

CITY COUNCIL SURVEY
D.H. & WING IN KB.
8° 51' 0.615 TO COR.
WALL 0.09 ON ST
WIDE C.C.S. DEFINITION
WALL TO KERB.
3.56

KB. AS LAID
WALL TO KERB.
3.6
CITY COUNCIL SURVEY D.H. & WING IN KB.
9° 09' - 2.55
85° 01' 0.92 TO COR.

STREET

(6.095 WIDE)

SEALE

LANE

HARGRAVE (VAR WIDTH)

LANE

(VAR. WIDTH)

